

FRONT ELEVATION

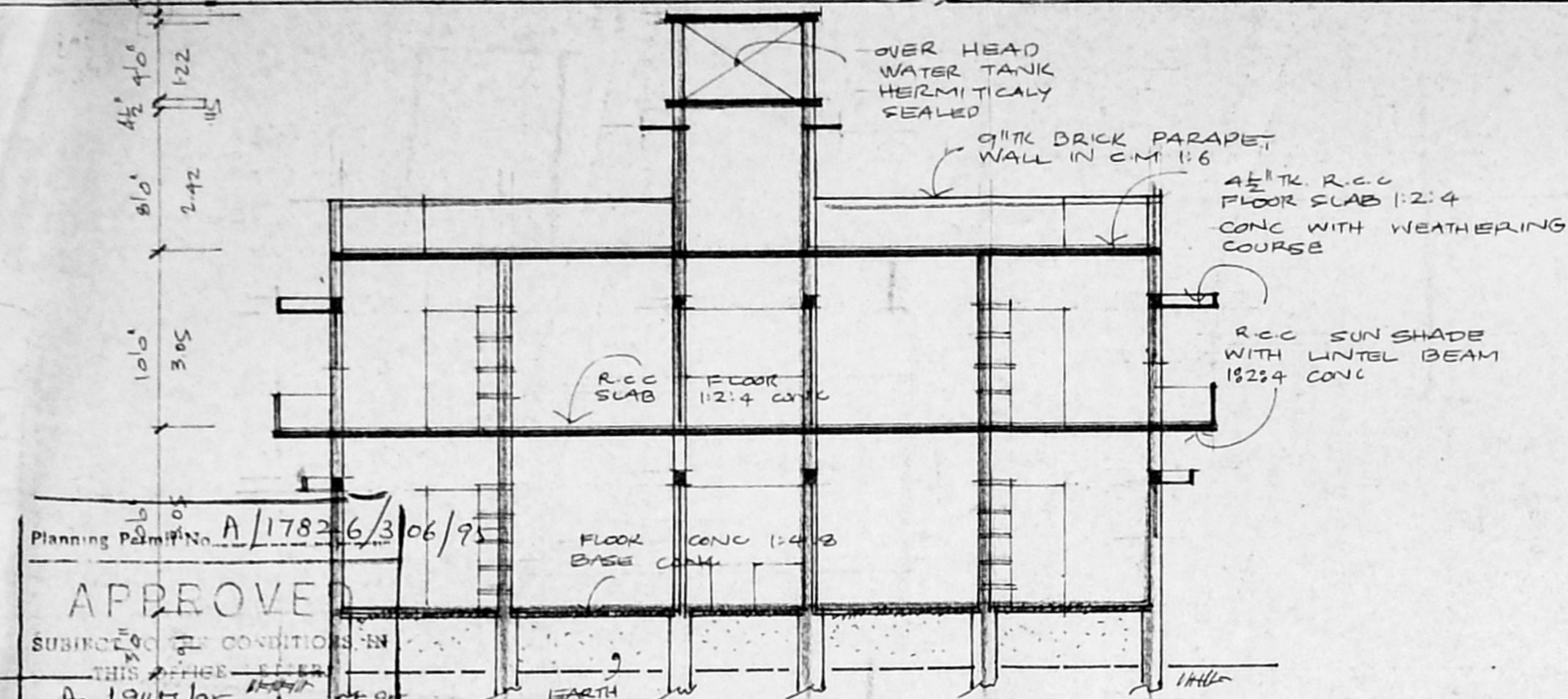

SECTION 'AA'

Planning Permission A/17826/3/06/97
 APPROVE
 SUBJECT TO CONDITIONS IN THIS OFFICE
 No. A2/1945/95
 FOR MEMBER SECRETARY
 MADRAS METROPOLITAN
 DEVELOPMENT AUTHORITY
 MADRAS - 600 008.

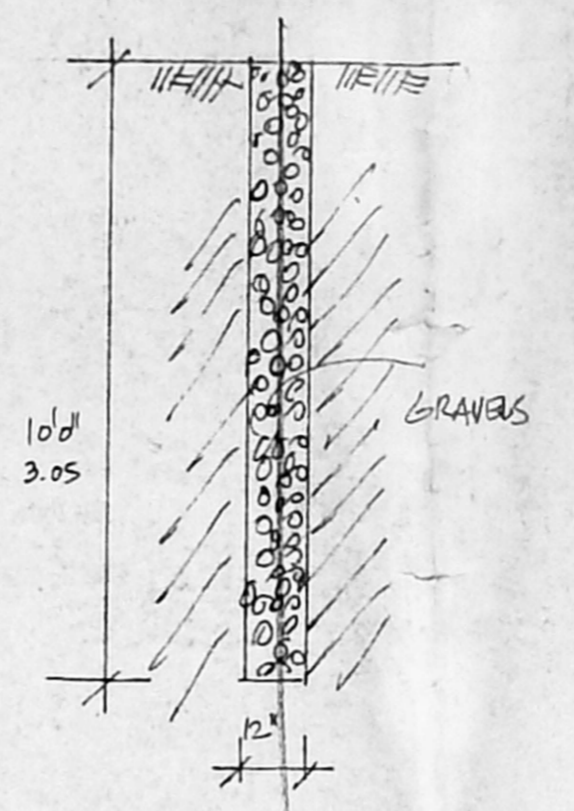

PERCOLATION PIT DETAILS

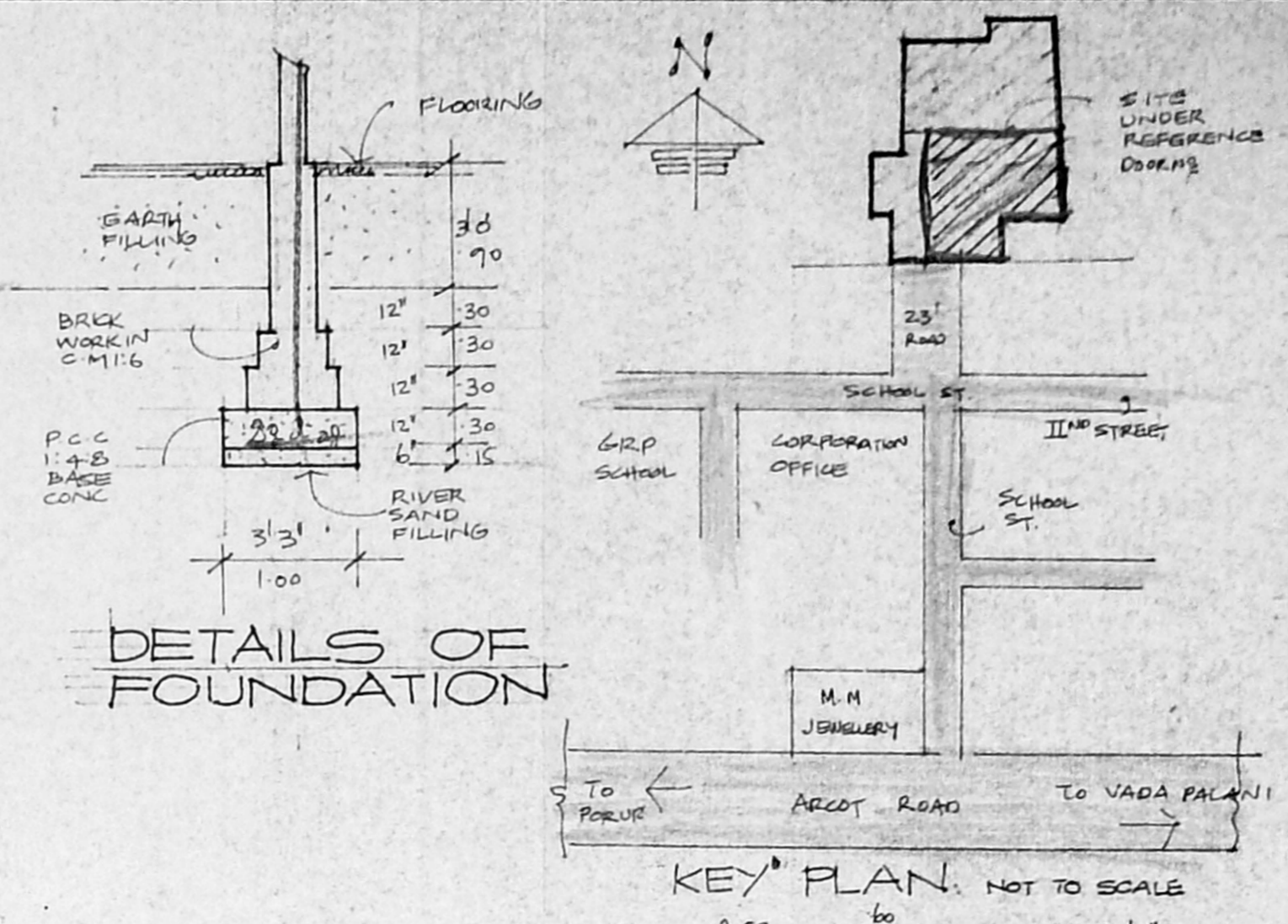

DETAILS OF FOUNDATION

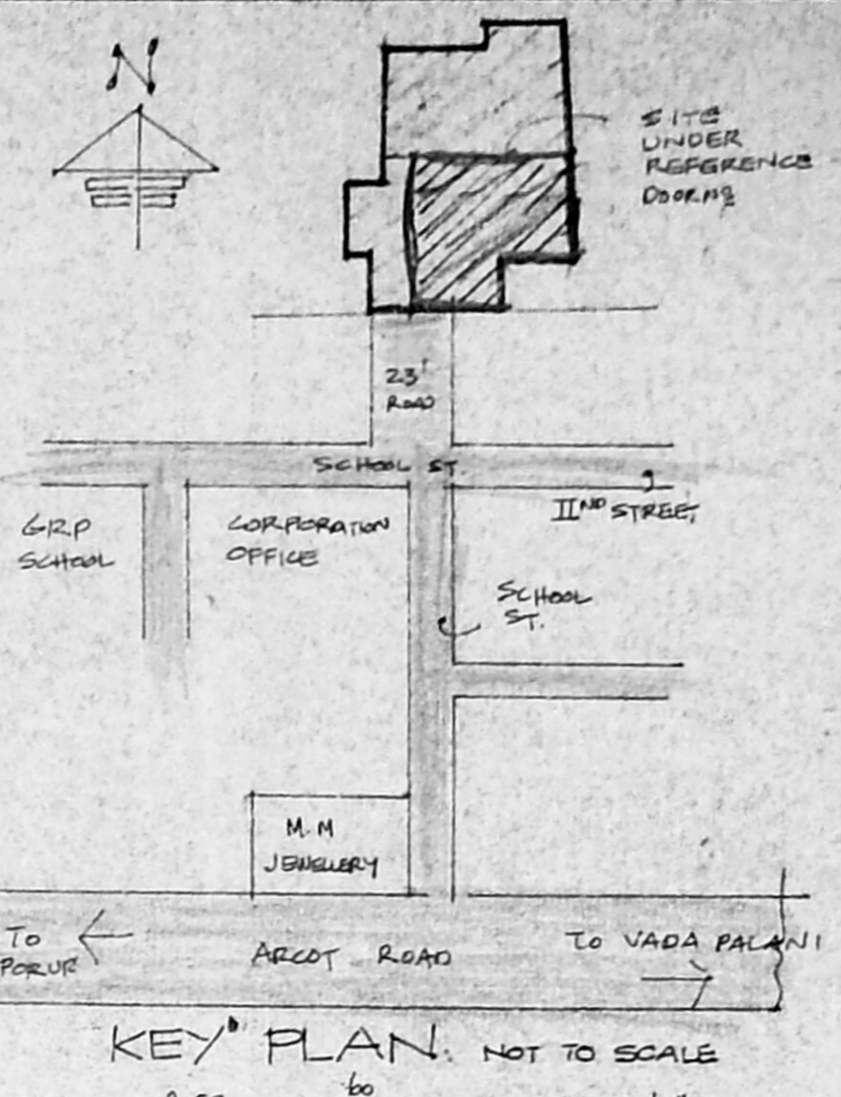

KEY PLAN NOT TO SCALE

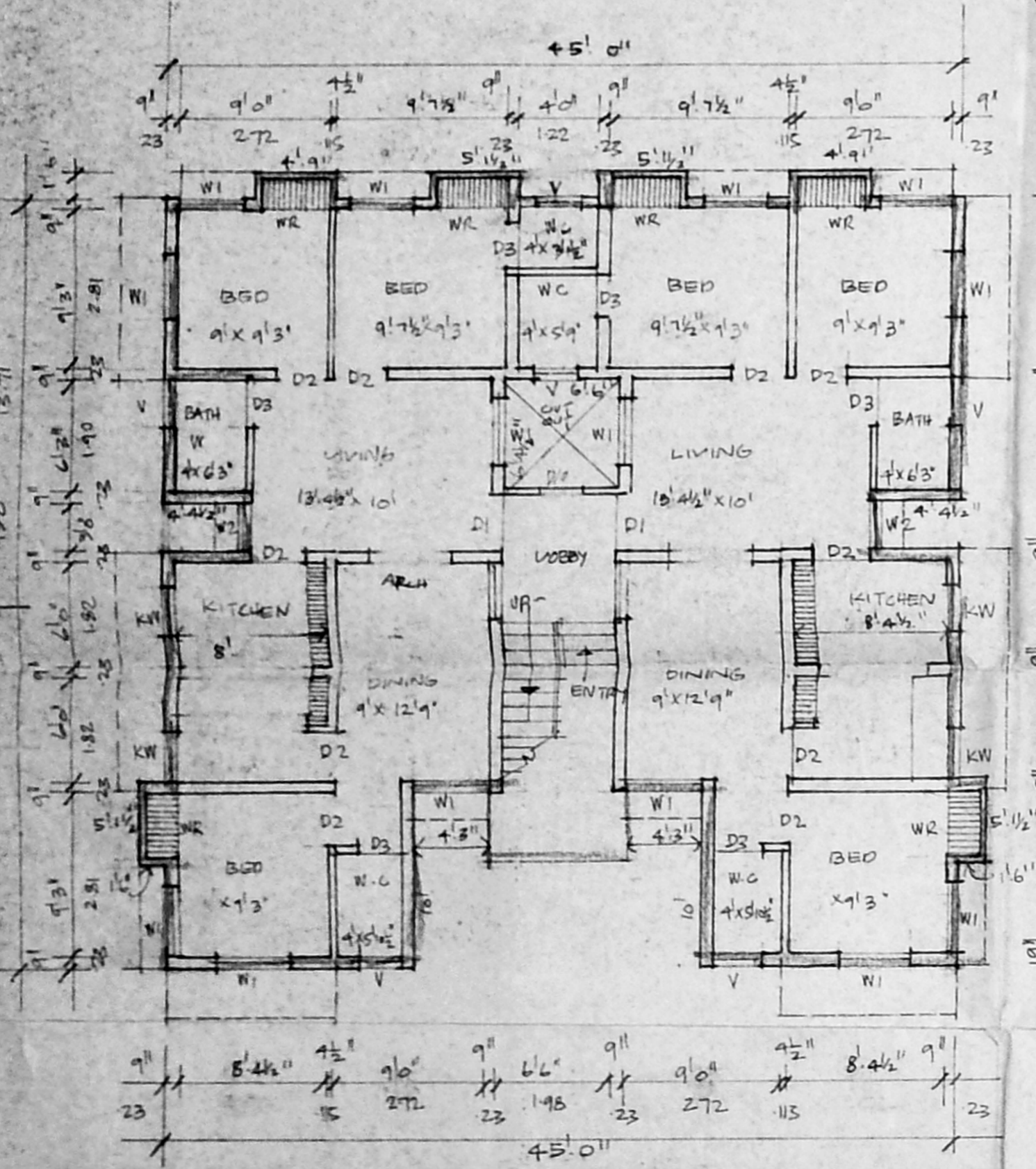

GROUND FLOOR PLAN

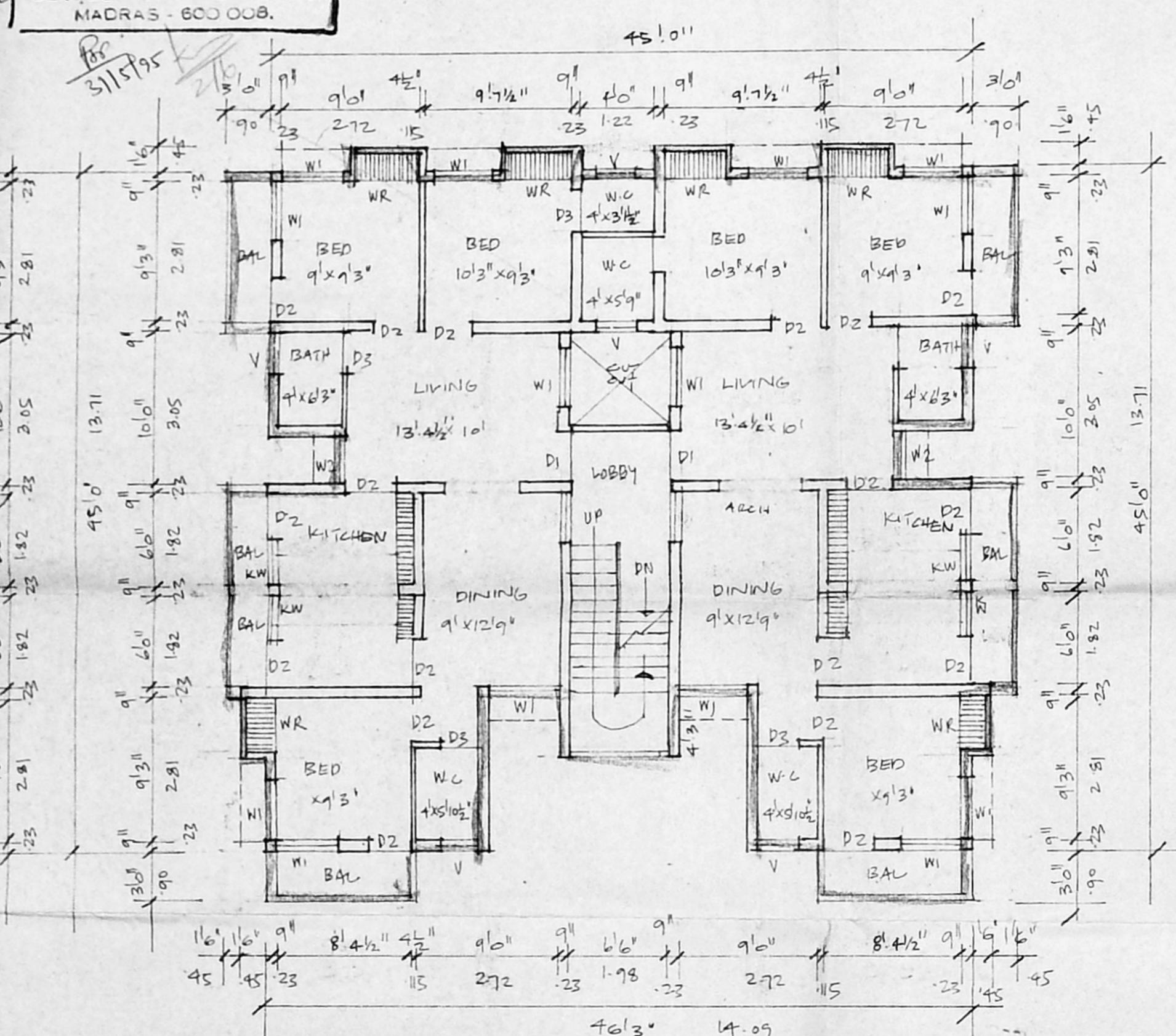

FIRST FLOOR PLAN

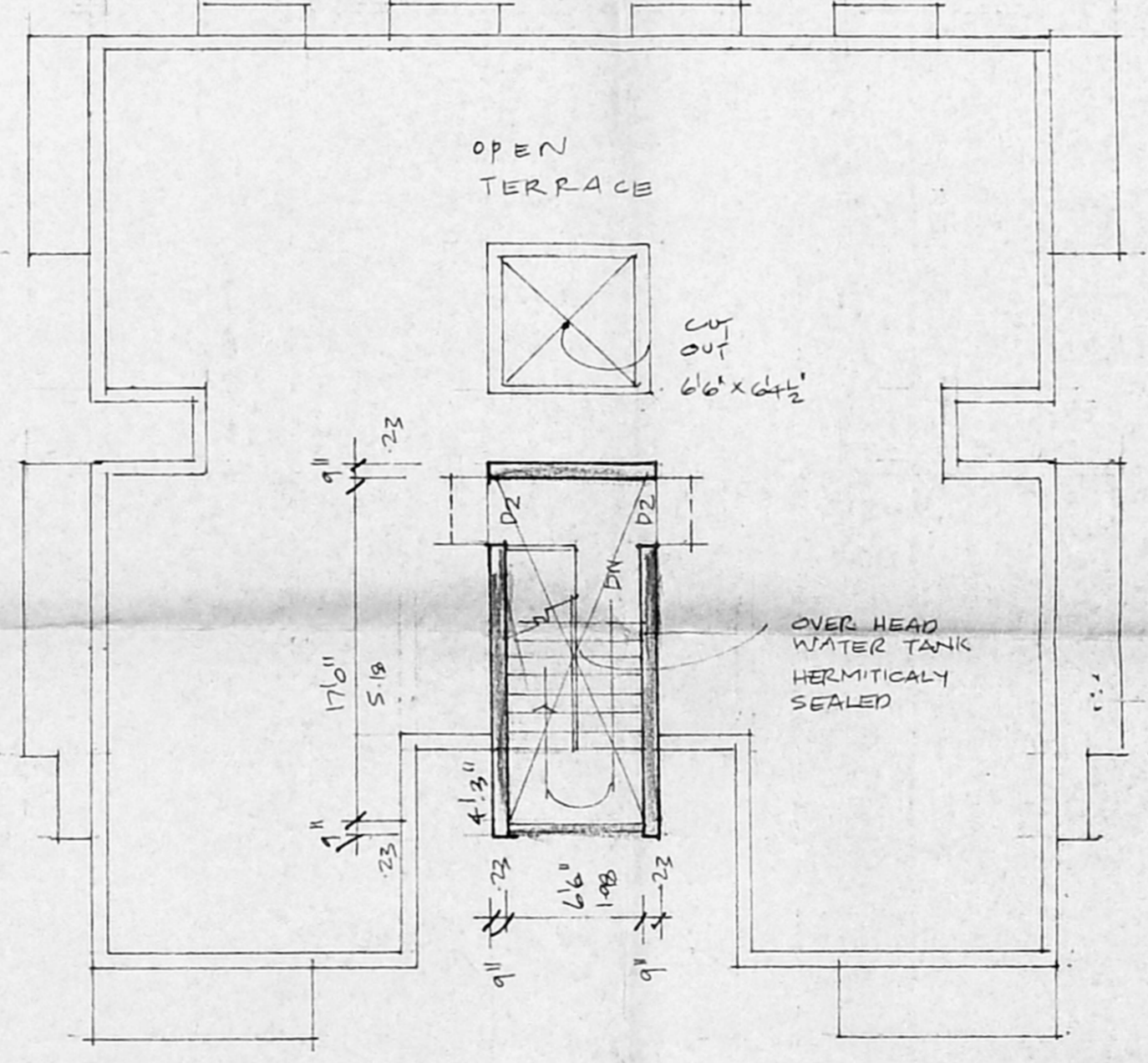

TERRACE PLAN

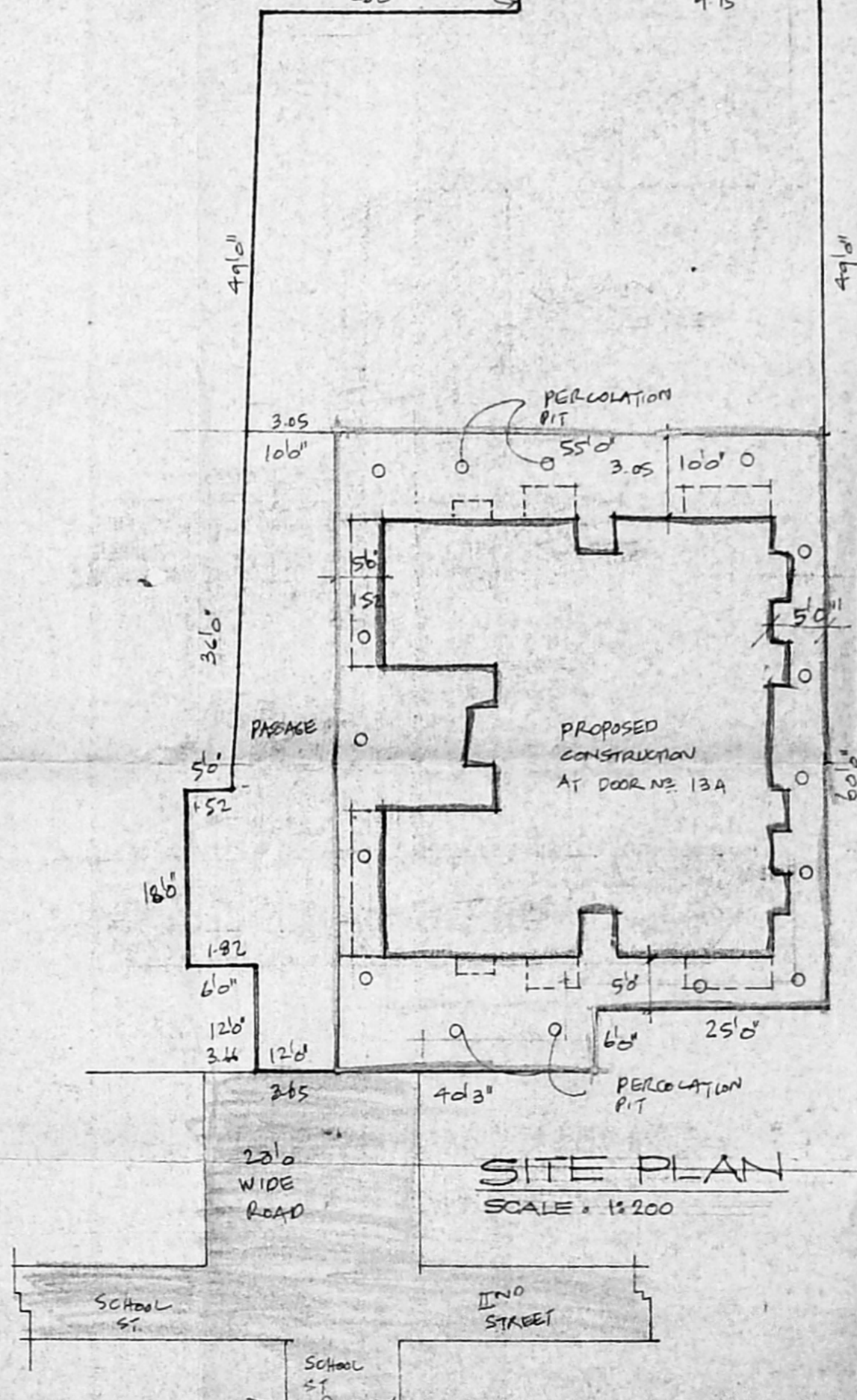

SITE PLAN SCALE: 1:200

JOINERIES

D1	DOOR	3'0" x 7'0"	1.00 x 2.14
D2	DOOR	3'0" x 7'0"	.90 x 2.14
D3	DOOR	2'6" x 7'0"	0.75 x 2.14
W1	WINDOW	4'0" x 4'0"	1.22 x 1.22
W2	WINDOW	3'0" x 4'0"	0.90 x 1.22
KW	KITCHEN WINDOW	3'0" x 3'0"	.90 x .90
V	VENTILATOR	2'6" x 2'0"	0.75 x 0.60

COLOUR INDEX

PROPOSED	[Symbol]
ROAD	[Symbol]
BOUNDARIES	[Symbol]

AREA STATEMENT

TOTAL PLOT AREA:	328 m ²
GROUND FLOOR AREA:	174.00 m ²
FIRST FLOOR AREA:	193.00
COVERAGE:	59%
F.S.I.	1.2
	367.00 m ²

PROPOSED BUILDING
 AT DOOR NO 13A
 S.N. 97/1 SCHOOL ST.
 1ST. LANE
 VIRUGAMBAKKAM
 MADRAS - 92

SCALE: 1:100

OWNERS: [Signature]
 S. DURAIPIANDIAN
 B.E., AMISE, F.I.V., F.I.I. Arch.
 Chartered Engineer, Valuer, Industrial Consultant
 365 Licensed Surveyor Corporation - Madras
 LICENSED SURVEYOR.